

# GROUND POINT

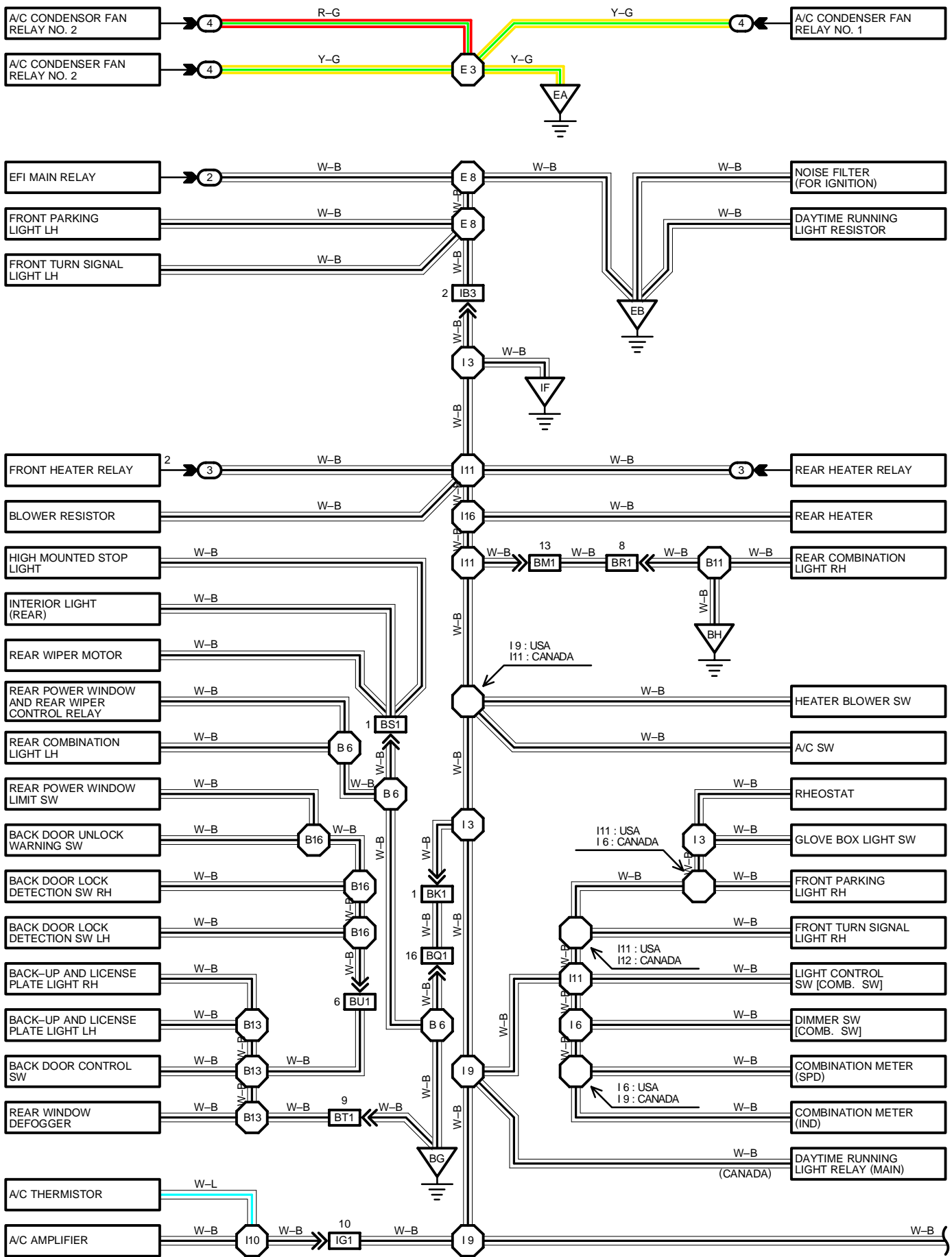

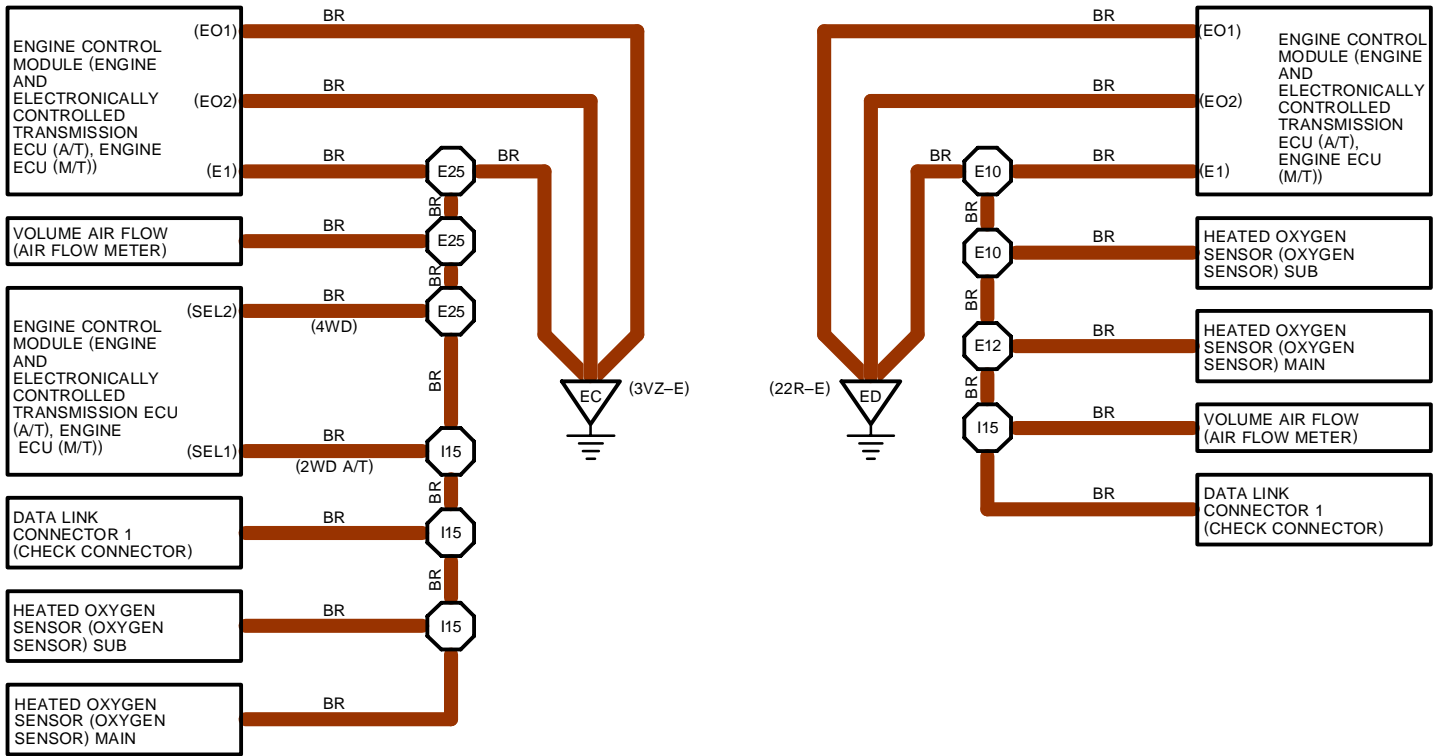

# GROUND POINT



 : RELAY BLOCKS

| CODE | SEE PAGE | RELAY BLOCKS (RELAY BLOCK LOCATION)  |
|------|----------|--------------------------------------|
| 2    | 22       | R/B NO. 2 (ENGINE COMPARTMENT RIGHT) |
| 3    | 23       | R/B NO. 3 (RIGHT KICK PANEL)         |
| 4    | 23       | R/B NO. 4 (BESIDE R/B NO. 2)         |

 : JUNCTION BLOCK AND WIRE HARNESS CONNECTOR

| CODE | SEE PAGE | JUNCTION BLOCK AND WIRE HARNESS (CONNECTOR LOCATION) |
|------|----------|--|
| 1C   | 20       | COWL WIRE AND J/B NO. 1 (LEFT KICK PANEL)            |

 : CONNECTOR JOINING WIRE HARNESS AND WIRE HARNESS

| CODE | SEE PAGE | JOINING WIRE HARNESS AND WIRE HARNESS (CONNECTOR LOCATION)               |
|------|----------|--|
| IB3  | 34       | ENGINE ROOM MAIN WIRE AND COWL WIRE                                      |
| IE1  | 34       | COWL WIRE AND ROOF WIRE (INSTRUMENT PANEL LEFT)                          |
| IF1  | 34       | FRONT DOOR LH WIRE AND COWL WIRE (LEFT KICK PANEL)                       |
| IF2  |          |  |
| IG1  | 34       | COWL WIRE AND A/C WIRE   |
| IH1  | 34       | ENGINE WIRE AND COWL WIRE (RIGHT KICK PANEL)                             |
| II2  | 34       | FRONT DOOR RH WIRE AND COWL WIRE (RIGHT KICK PANEL)                      |
| BK1  | 36       | FLOOR NO. 3 LH WIRE AND COWL WIRE (LEFT SIDE OF FRONT LH SEAT)           |
| BL1  | 36       | FRAME NO. 2 WIRE AND COWL WIRE (UNDER THE FRONT LH SEAT)                 |
| BM1  | 36       | FLOOR NO. 3 RH WIRE AND COWL WIRE (RIGHT SIDE OF FRONT RH SEAT)          |
| BQ1  | 36       | FLOOR NO. 3 LH WIRE AND FLOOR NO. 2 WIRE (LEFT SIDE OF REAR LH SEAT)     |
| BR1  | 36       | FLOOR NO. 3 RH WIRE AND FLOOR WIRE (RIGHT SIDE OF REAR RH SEAT)          |
| BS1  | 36       | FLOOR NO. 2 WIRE AND LUGGAGE ROOM WIRE (UNDER LEFT REAR PILLAR)          |
| BT1  | 36       | BACK DOOR NO. 1 WIRE AND FLOOR NO. 2 WIRE (BESIDE LEFT REAR COMB. LIGHT) |
| BU1  | 36       | BACK DOOR NO. 1 WIRE AND BACK DOOR NO. 2 WIRE (BACK DOOR LEFT)           |

 : GROUND POINTS

| CODE | SEE PAGE   | GROUND POINTS LOCATION      |
|------|------------|-----------------------------|
| EA   | 30 (3VZ-E) | LEFT SIDE OF RADIATOR       |
|      | 32 (22R-E) |                             |
| EB   | 30 (3VZ-E) | LEFT FENDER                 |
|      | 32 (22R-E) |                             |
| EC   | 30 (3VZ-E) | RH CYLINDER HEAD COVER REAR |
| ED   | 32 (22R-E) | INTAKE MANIFOLD             |
| IE   | 34         | LEFT KICK PANEL             |
| IF   | 34         | RIGHT KICK PANEL            |
| BG   | 36         | UNDER LEFT REAR PILLAR      |
| BH   | 36         | UNDER RIGHT REAR PILLAR     |

 : SPLICE POINTS

| CODE | SEE PAGE   | WIRE HARNESS WITH SPLICE POINTS | CODE | SEE PAGE | WIRE HARNESS WITH SPLICE POINTS |
|------|------------|---------------------------------|------|----------|---------------------------------|
| E 3  | 30 (3VZ-E) | A/C SUB WIRE                    | I10  | 34       | A/C WIRE                        |
|      | 32 (22R-E) |                                 | I11  | 34       | COWL WIRE                       |
| E 8  | 30 (3VZ-E) | ENGINE ROOM MAIN WIRE           | I12  | 34       | ENGINE WIRE                     |
|      | 32 (22R-E) |                                 | I15  | 34       | COWL WIRE                       |
| E10  | 32 (22R-E) | ENGINE WIRE                     | I16  | 34       | COWL WIRE                       |
| E12  |            |                                 | B 2  | 36       | FRONT DOOR LH WIRE              |
| E25  | 30 (3VZ-E) | COWL WIRE                       | B 5  | 36       | FRONT DOOR RH WIRE              |
| I 3  | 34         |                                 | B 6  | 36       | FLOOR NO. 2 WIRE                |
| I 6  |            |                                 | B11  | 36       | FLOOR WIRE                      |
| I 8  |            |                                 | B13  | 36       | BACK DOOR NO. 1 WIRE            |
| I 9  |            |                                 | B16  | 36       | BACK DOOR NO. 2 WIRE            |